

CONSTRUCTION PLAN

PRACTICE(S) \_\_\_\_\_ Culvert Replacements \_\_\_\_\_

ADDRESS \_\_\_\_\_ West Indies Road \_\_\_\_\_

COUNTY \_\_\_\_\_ Jackson \_\_\_\_\_

TOWNSHIP \_\_\_\_\_ North Bend \_\_\_\_\_ T 19 N, R 06 W, Sec. 22 \_\_\_\_\_

DIGGERS HOTLINE

Call 3 Work Days  
Before You Dig!

Nationwide  
811

Toll Free  
1-800-242-8511

TDD  
1-800-542-2289

Website  
[www.diggershotline.com](http://www.diggershotline.com)

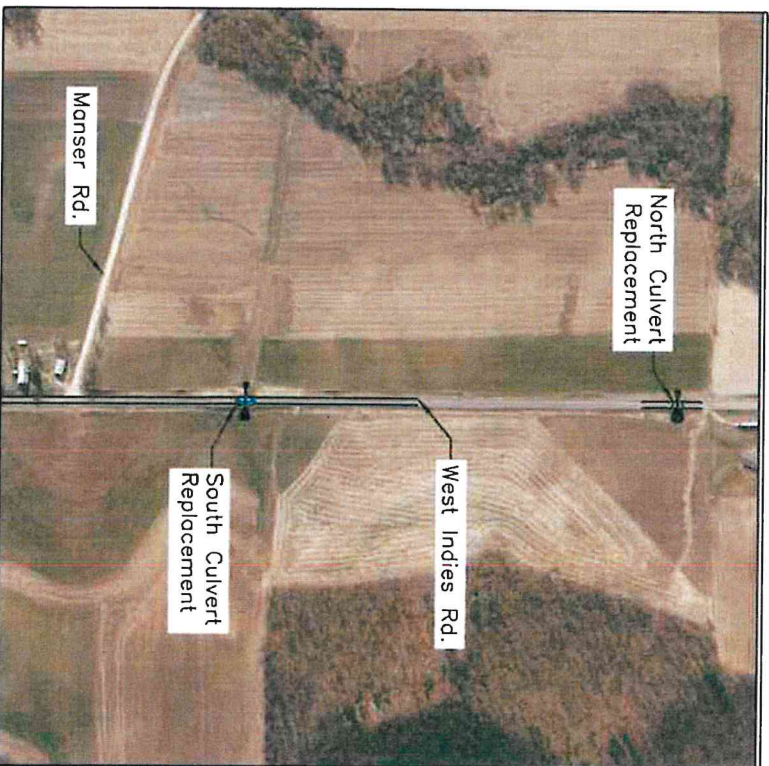

LOCATION MAP

# JACKSON COUNTY

## TOWN OF NORTH BEND

**SOUTH CULVERT  
For**

**Culvert Replacement on West Indies Rd.**

Item	Unit	Quantity	UNIT PRICE	BID AMOUNT
<b>SOUTH CULVERT</b>				
MOBILIZATION	Job	1		
EXCAVATION REMOVE CULVERT	Job	1		
*INSTALL 48" dia. HDPE CULVERT	Lin. Ft.	80		
SAND EARTHFILL CULVERT	Cu. Yd.	120		
EARTHFILL SIDE SLOPES	Cu. Yd.	400		
GRAVEL	Cu. Yd.	64		
BLACKTOP and GRAVEL PREPARATION	Job	1		
**BLACKTOP HAULED&INSTALLED	Tons	29		
8" d50 ROCK RIPRAP	Cu. Yd.	64		
NONWOVEN GEOTEXTILE Class I	Sq. Yd.	160		
SEEDING	Ac.	.25		
MULCHING	Ac.	.25		
* CULVERT PURCHASED BY TOWNSHIP				
** BLACKTOP PURCHASED BY TOWNSHIP				
<b>TOTAL BID AMOUNT</b>				

START DATE:

COMPLETION DATE:

CONTRACTOR PRINTED NAME:

CONTRACTOR SIGNATURE:

DATE:



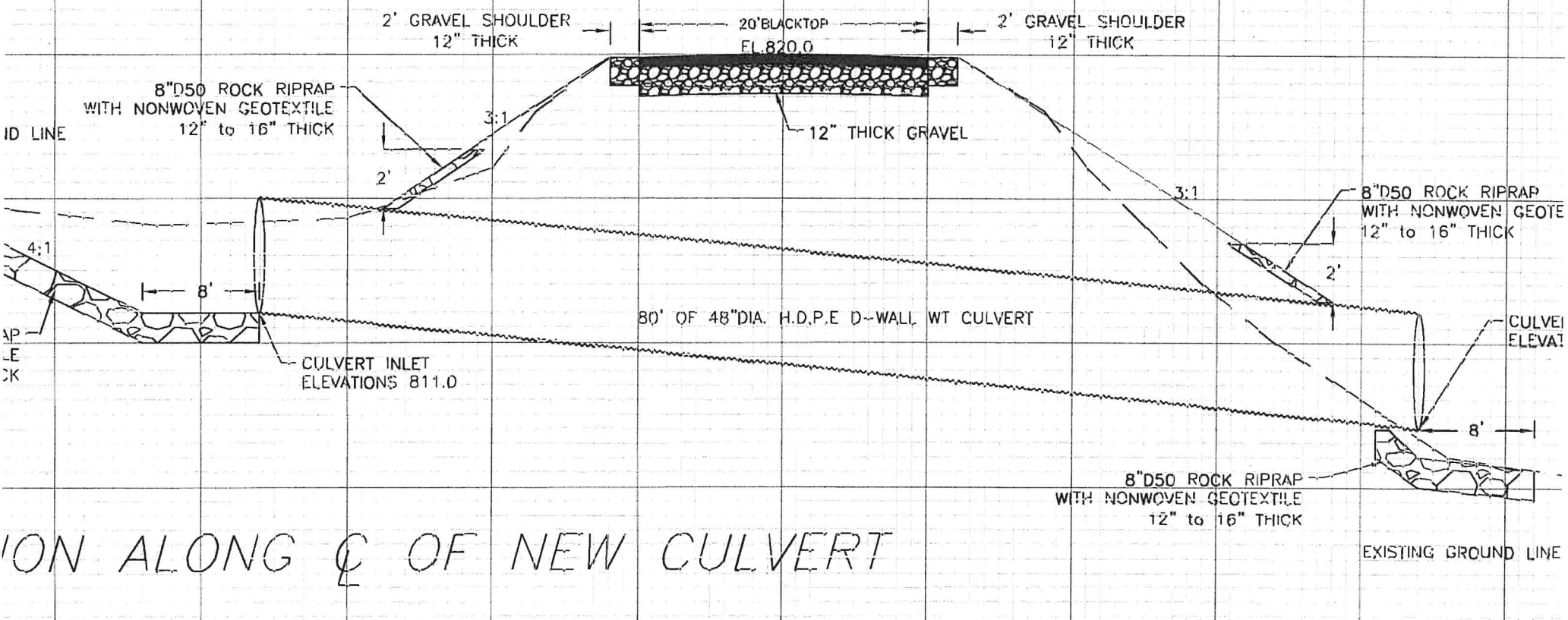
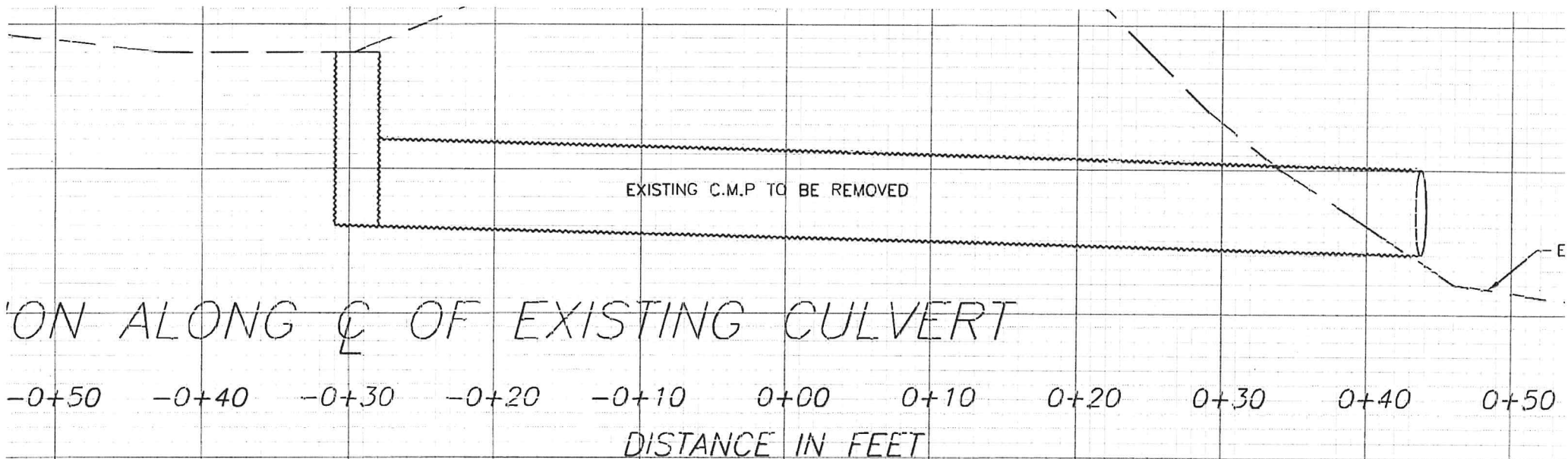

**NORTH CULVERT  
For**

**Culvert Replacement on West Indies Rd.**

Item	Unit	Quantity	UNIT PRICE	BID AMOUNT
NORTH CULVERT				
MOBILIZATION	Job	1		
EXCAVATION REMOVE CULVERT	Job	1		
* INSTALL 48" dia. HDPE CULVERT	Lin. Ft.	60		
SAND EARTHFILL CULVERT	Cu. Yd.	96		
EARTHFILL SIDE SLOPES	Cu. Yd.	200		
GRAVEL	Cu. Yd.	48		
BLACKTOP and GRAVEL PREPARATION	Job	1		
**BLACKTOP HAULED&INSTALLED				
8" d50 ROCK RIPRAP	Tons	16.5		
NONWOVEN GEOTEXTILE Class I	Cu. Yd.	80		
SEEDING	Sq. Yd.	200		
MULCHING	Ac.	.25		
* CULVERT PURCHASED BY TOWNSHIP				
** BLACKTOP PURCHASED BY TOWNSHIP				
TOTAL BID AMOUNT				

START DATE:

COMPLETION DATE:

CONTRACTOR PRINTED NAME:

CONTRACTOR SIGNATURE:

DATE:



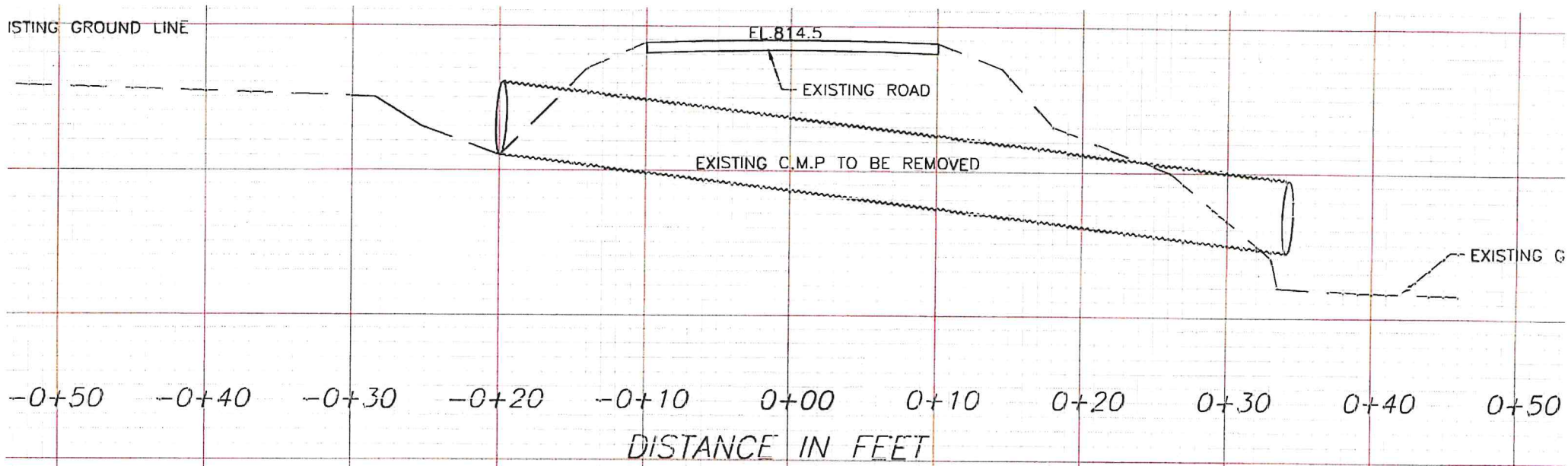

SECTION ALONG C OF NEW CULVERT

